Company structure: August 2026

Camper & Nicholsons Marinas

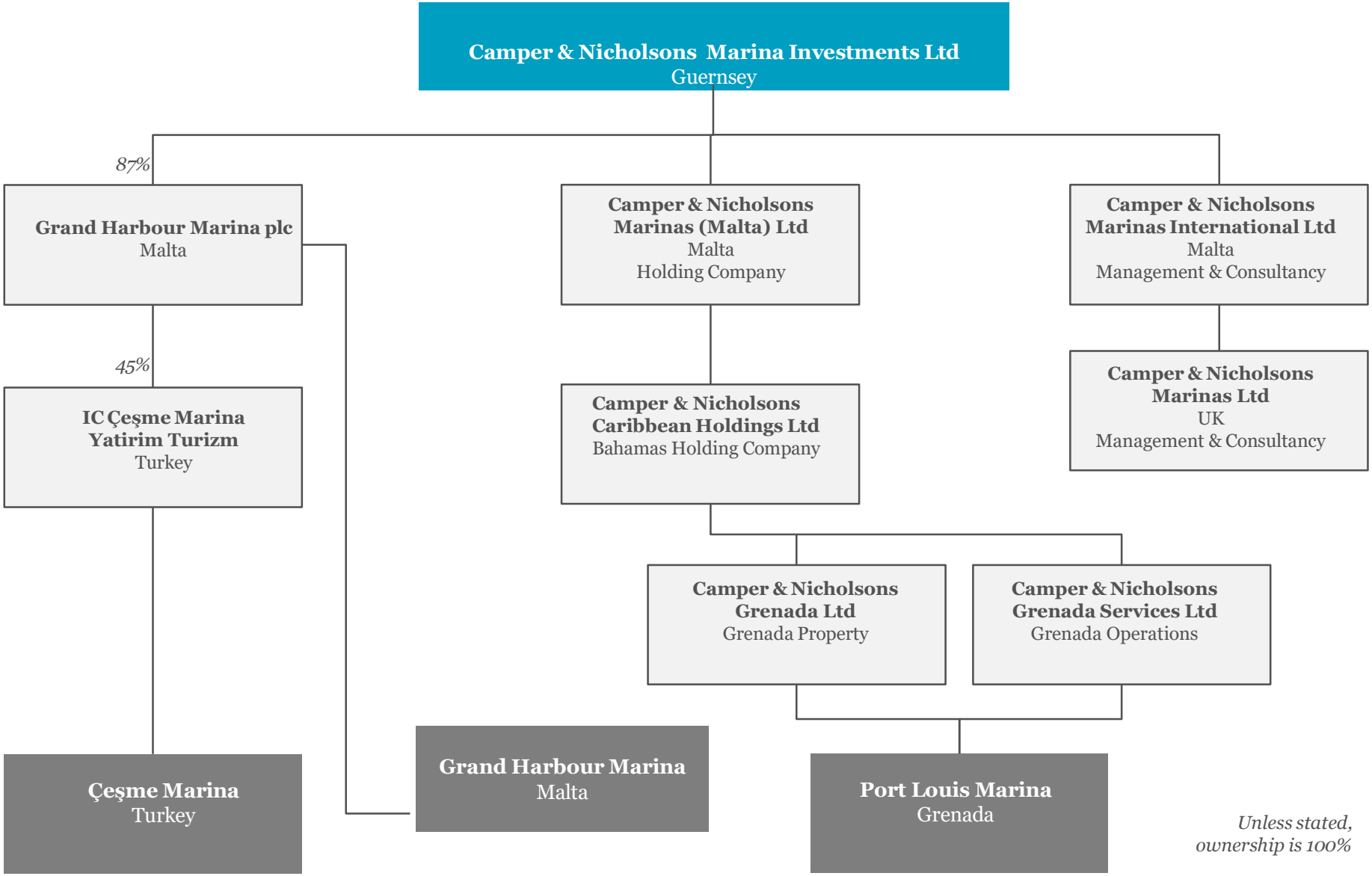

Unless stated, ownership is 100%